MANIPAL
ACADEMY of HIGHER EDUCATION
(Institution of Eminence Deemed to be University)

SOP for Student counselling process

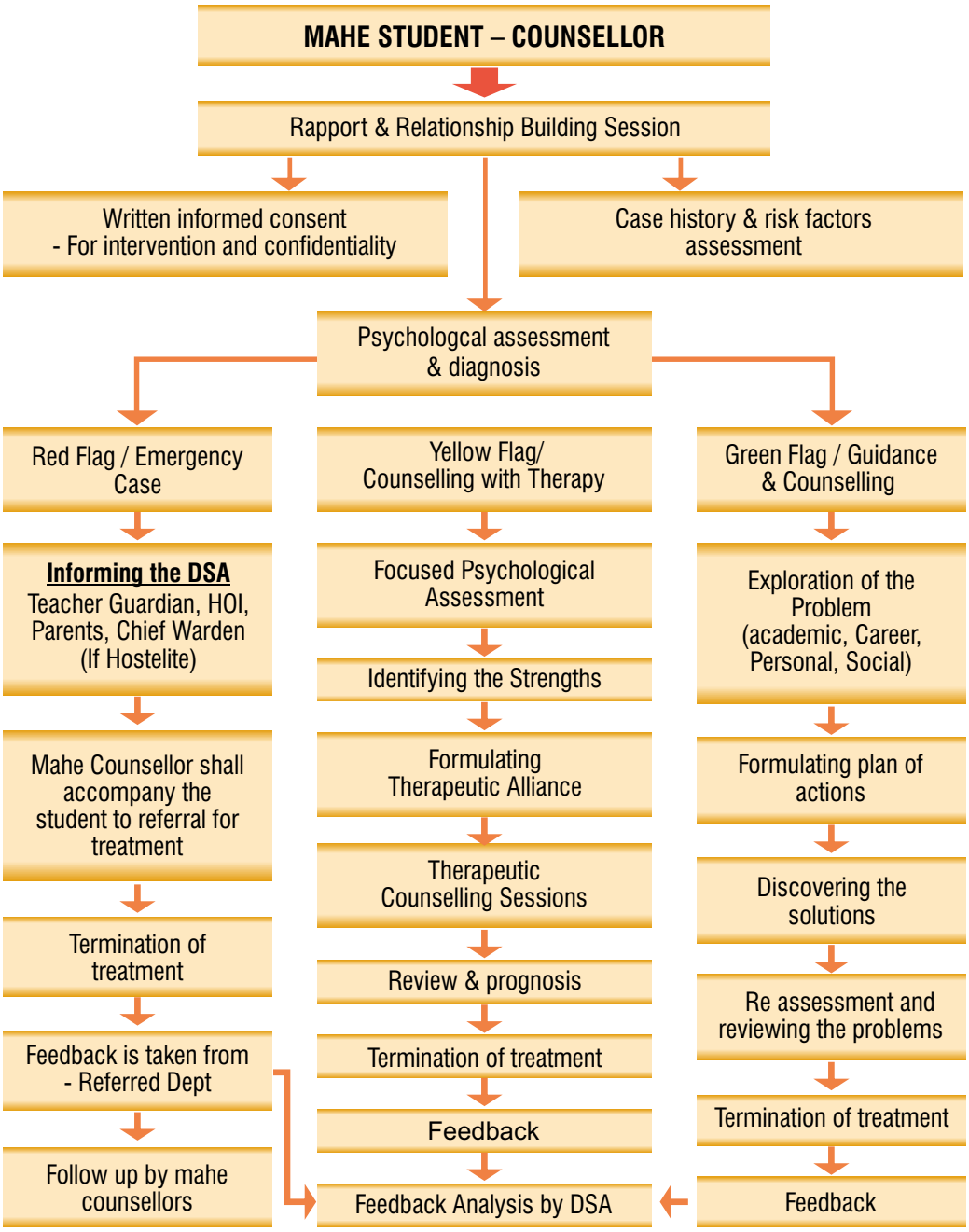

Issued by: Director, Student Affairs, MAHE, Manipal